

## EDIT - bug #8536

### Connect Dialog: UI elements exceed the available space

09/10/2019 05:20 PM - Andreas Kohlbecker

<b>Status:</b>	Duplicate	<b>Start date:</b>	
<b>Priority:</b>	New	<b>Due date:</b>	
<b>Assignee:</b>	Katja Luther	<b>% Done:</b>	0%
<b>Category:</b>	taxeditor	<b>Estimated time:</b>	0:00 hour
<b>Target version:</b>		<b>Found in Version:</b>	
<b>Severity:</b>	normal		

#### Description

Depending on the system font dpi settings and "Widget style" parts of the Connect Dialog can become unreadable (see screenshots below).

A simple solution to this could be to make the dialog resizable.

#### Examples

KDE, Breeze, 120 dpi:

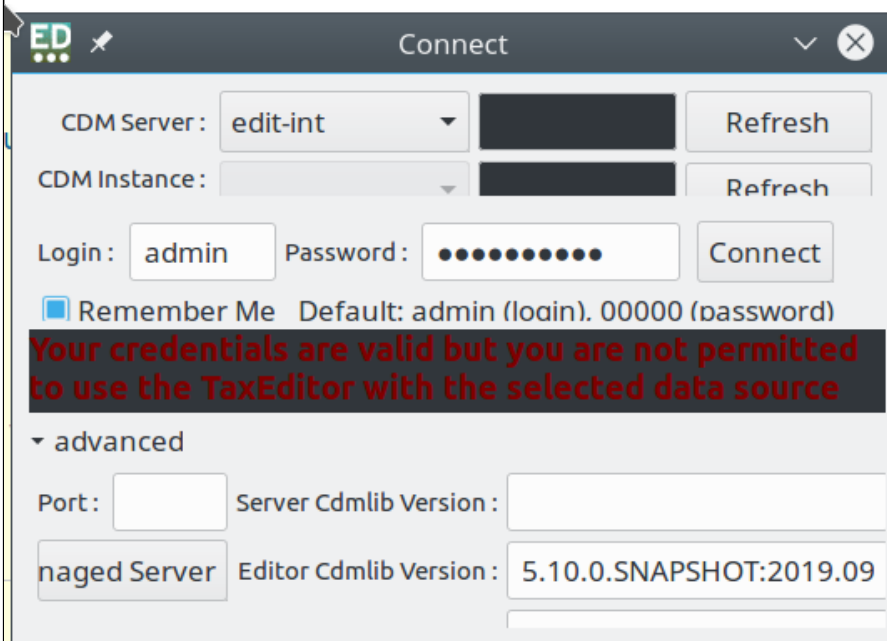

KDE, Breeze, 96 dpi:

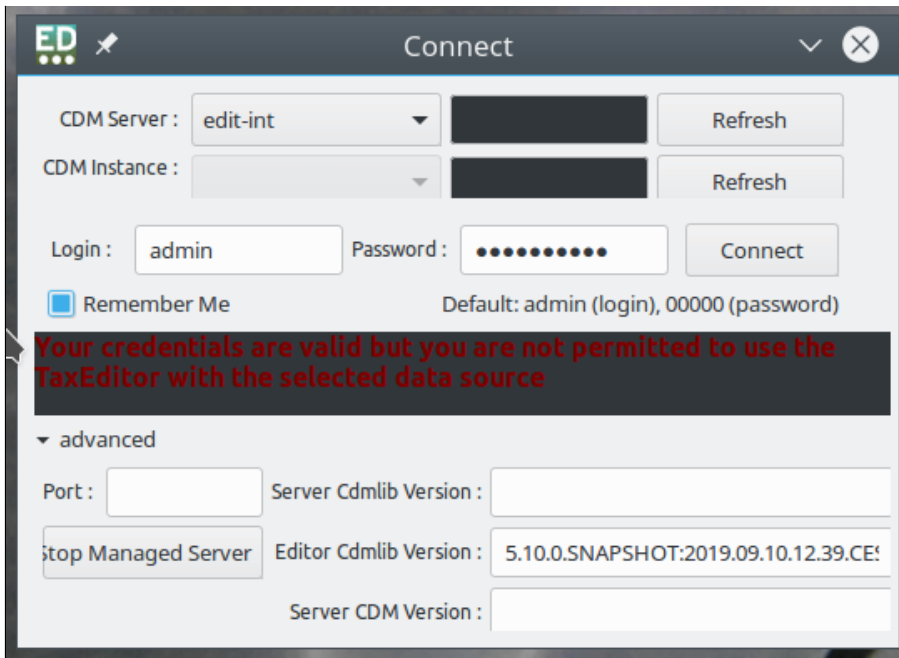

**Related issues:**

Is duplicate of EDIT - bug #7189: Taxeditor connect dialog high-dpi suport

**Closed**

**History**

**#1 - 09/10/2019 05:21 PM - Andreas Kohlbecker**

- File picture938-1.png added

- Description updated

**#2 - 09/10/2019 05:22 PM - Andreas Kohlbecker**

- Description updated

**#3 - 09/10/2019 05:24 PM - Andreas Müller**

- Assignee changed from Andreas Müller to Katja Luther

**#4 - 03/27/2020 03:44 PM - Andreas Kohlbecker**

- Is duplicate of bug #7189: Taxeditor connect dialog high-dpi suport added

**#5 - 03/27/2020 03:47 PM - Andreas Kohlbecker**

- Status changed from New to Duplicate

**#6 - 03/27/2020 04:11 PM - Andreas Müller**

- Target version deleted (Unassigned CDM tickets)

**Files**

picture485-1.png	60.9 KB	09/10/2019	Andreas Kohlbecker
picture938-1.png	40.6 KB	09/10/2019	Andreas Kohlbecker