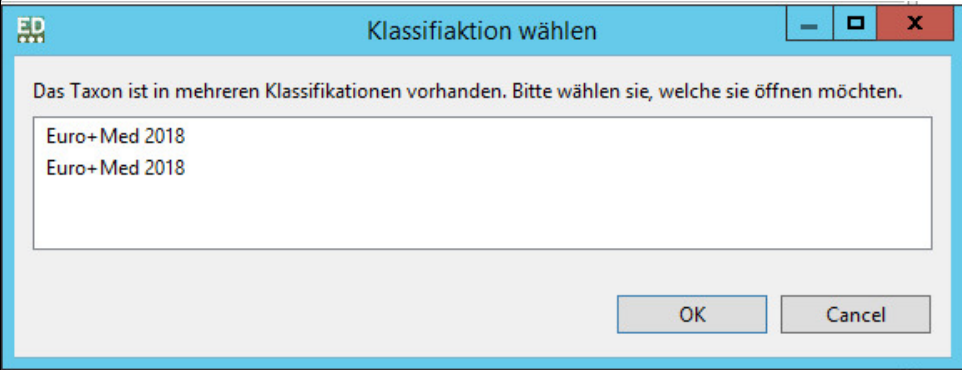

## EDIT - bug #7500

### Can't open both related accepted taxa of reused MAN

06/19/2018 04:28 PM - Andreas Müller

<b>Status:</b>	Closed	<b>Start date:</b>	
<b>Priority:</b>	New	<b>Due date:</b>	
<b>Assignee:</b>	Katja Luther	<b>% Done:</b>	100%
<b>Category:</b>	taxeditor	<b>Estimated time:</b>	0:00 hour
<b>Target version:</b>	Release 5.3	<b>Found in Version:</b>	
<b>Severity:</b>	critical		
<b>Description</b>			
In E+M we do have the misapplied taxon " <i>Hedysarum confertum</i> sec. Greuter & al." (uuid=fd76aa0c-f4ca-484e-ab2c-9bcb03d9448e).			
This is a MAN for both			
<ul style="list-style-type: none"><li>• Hedysarum boveanum Basiner subsp. boveanum and</li><li>• Hedysarum boveanum subsp. europaeum Guitt. &amp; Kerguélen</li></ul>			
When searching for <i>Hedysarum confertum</i> and opening " <i>Hedysarum confertum</i> sec. Greuter & al." from search result one gets a dialog to choose the classification:			
			
The problem here is, that the misapplied name belongs to 2 taxa which both belong to the <b>same</b> classification. Therefore the selection does not work but offers the same result for both options.			
Solution: probably this can be fixed by offering not a classification selection dialog but an accepted taxon (or a taxon node) selection dialog for misapplied names (and pro parte/partial synonyms).			
<b>Related issues:</b>			
Related to EDIT - bug #7499: NPE when trying to open a taxon which belongs to...			Closed

#### Associated revisions

##### Revision c5cfeef - 08/28/2018 02:31 PM - Katja Luther

fix #7500: for misapplied names related to different taxa use chooseAcceptedTaxonDialog

##### Revision f572c5c1 - 09/06/2018 12:30 PM - Katja Luther

fix #7500: adapt chooseAcceptedTaxon dialog also for taxa used as taxon and misapplication/proparte synonym

##### Revision a5dfa142 - 09/07/2018 11:10 AM - Katja Luther

fix #7500: correct handling of MAN when opening in nameEditor

##### Revision f291b6f3 - 09/07/2018 01:19 PM - Andreas Müller

ref #7500 adapt text for selection message

#### History

#1 - 06/19/2018 04:28 PM - Andreas Müller

- Related to bug #7499: NPE when trying to open a taxon which belongs to 2 taxon nodes and cancel added

**#2 - 06/28/2018 12:09 AM - Andreas Müller**

- Target version changed from Release 5.1 to Release 5.2

**#3 - 08/17/2018 03:53 PM - Andreas Müller**

- Target version changed from Release 5.2 to Release 5.3

**#4 - 08/28/2018 01:43 PM - Katja Luther**

- Status changed from New to In Progress

**#5 - 08/28/2018 02:31 PM - Katja Luther**

- Status changed from In Progress to Resolved

- % Done changed from 0 to 50

Applied in changeset [taxeditor|c5cfeefde69828735b910d91075f0d7bdb42464f](#).

**#6 - 08/29/2018 01:51 PM - Andreas Müller**

Should I already review this ticket?

**#7 - 09/06/2018 11:47 AM - Andreas Müller**

??

**#8 - 09/06/2018 12:30 PM - Katja Luther**

now the chooseAcceptedTaxon dialog also used if a taxon is used as MAN and accepted taxon

**#9 - 09/06/2018 12:30 PM - Katja Luther**

- Assignee changed from Katja Luther to Andreas Müller

**#10 - 09/07/2018 10:30 AM - Andreas Müller**

- File picture898-1.png added

- Status changed from Resolved to Feedback

- Assignee changed from Andreas Müller to Katja Luther

- Severity changed from normal to critical

Now, when trying to open the MANs in a Nameeditor I always get

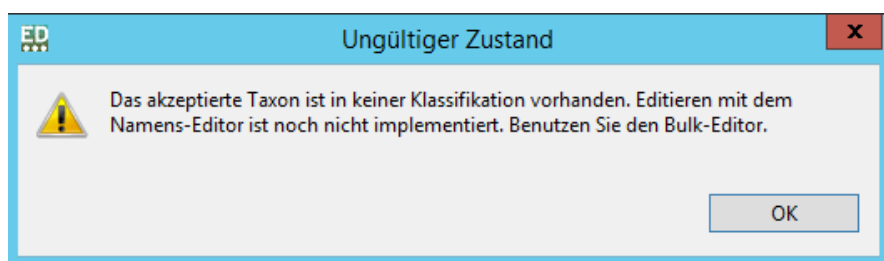

Maybe I am wrong but also from this ticket description and from what I remember it should be possible to open MAN in name Editor by opening the taxon it is a MAN for. This is now not possible anymore which is critical. Is this related to the changes in this ticket?

**#11 - 09/07/2018 11:10 AM - Katja Luther**

- Status changed from Feedback to Resolved

Applied in changeset [taxeditor|a5dfa142a6e4540690c1b4c7f7ed3eaf176272c8](#).

**#12 - 09/07/2018 11:13 AM - Katja Luther**

- Status changed from Resolved to Feedback

Andreas Müller wrote:

Now, when trying to open the MANs in a Nameeditor I always get

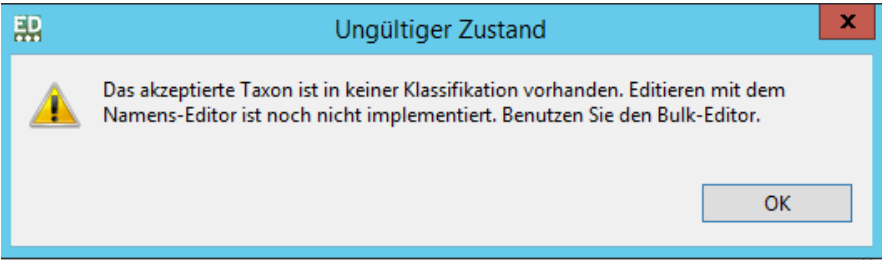

Maybe I am wrong but also from this ticket description and from what I remember it should be possible to open MAN in name Editor by opening the taxon it is a MAN for. This is now not possible anymore which is critical.  
Is this related to the changes in this ticket?

there was a condition too much, now it should work.

**#13 - 09/07/2018 11:13 AM - Katja Luther**

- Status changed from Feedback to Resolved
- Assignee changed from Katja Luther to Andreas Müller

**#14 - 09/07/2018 01:22 PM - Andreas Müller**

- Status changed from Resolved to Feedback
- Assignee changed from Andreas Müller to Katja Luther

I slightly changed the text of the selection dialog. Can you please check if this is ok.

I think it should appear only if at least 2 taxa/nodes are involved so "one or more" is not correct and too long.

In general it seems to work now and can be closed.

**#15 - 09/07/2018 01:33 PM - Katja Luther**

- Status changed from Feedback to Closed

**#16 - 09/07/2018 01:33 PM - Katja Luther**

- % Done changed from 50 to 100

**Files**

picture34-1.png	5.66 KB	06/19/2018	Andreas Müller
picture898-1.png	6.36 KB	09/07/2018	Andreas Müller